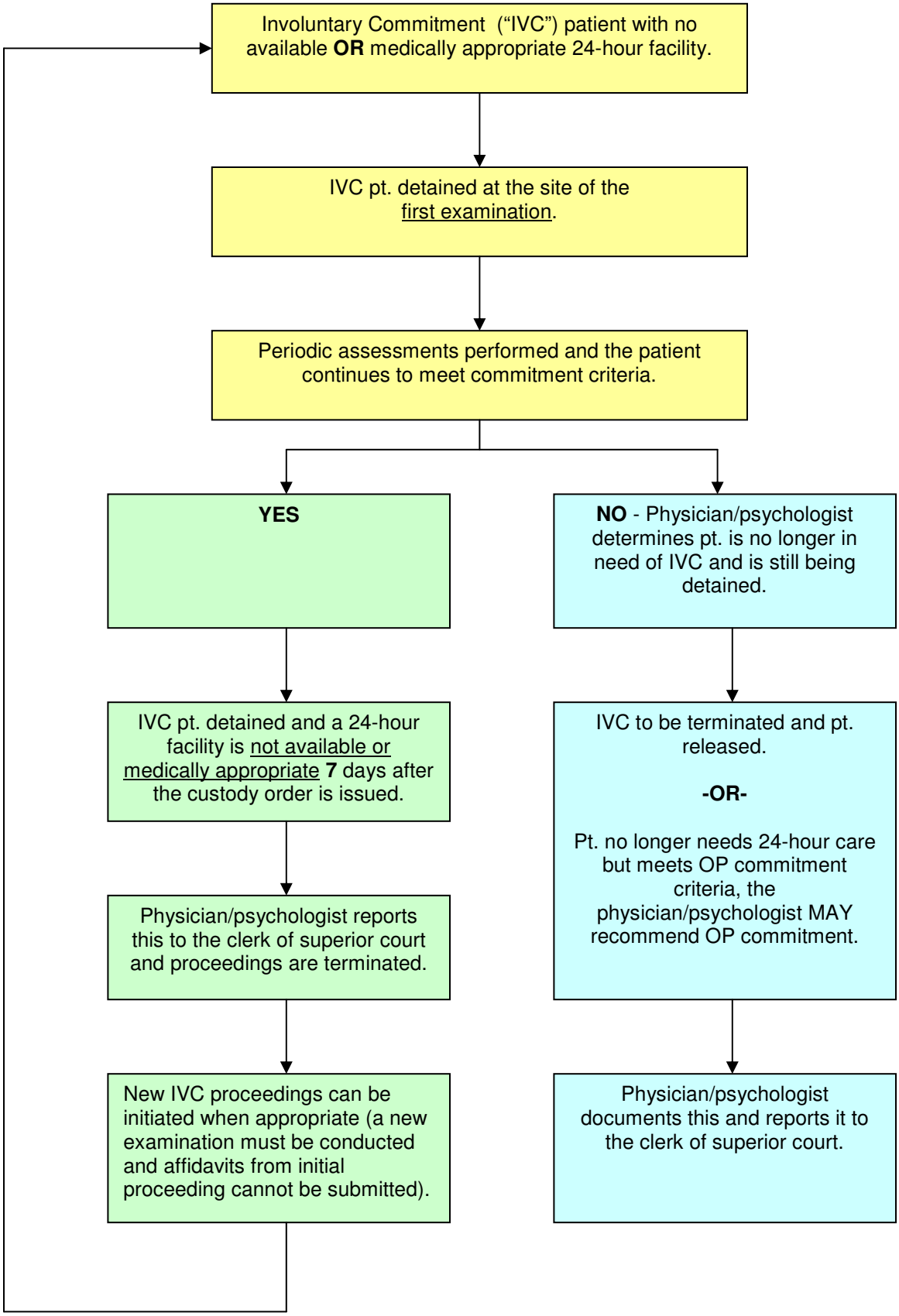HB 243 – Mental Health/Law Enforcement Custody